

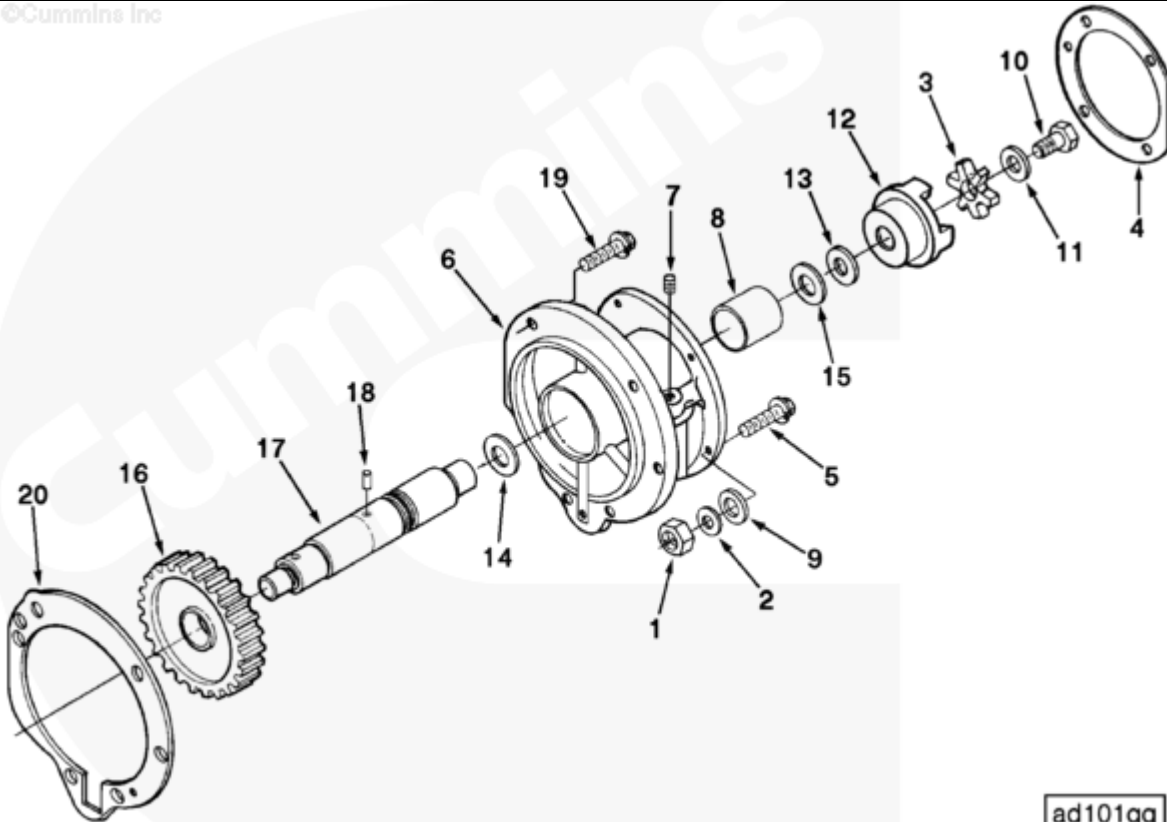

Parts Catalog - Option Detail

| Electronic Parts Catalog - Option Detail | | | | |
|--|--------------------------------------|---------|-----------|-----------|
| Option | Group | Graphic | Film Card | Date |
| FP1519 | 09.01 | ad101gg | F | 15-JUN-95 |
| Engines | NH/NT 855, NT495, NT743, NTA855 N106 | | | |

©Cummins Inc



[SMALL](#) | [MEDIUM](#) | [LARGE](#)

| Cart | Ref No | Part Number | Part Description | Required | Remarks |
|------------------------------|--------|------------------------|-----------------------|----------|---|
| View My Cart | | | | | |
| | | FP1519 | Fuel Pump Drive | | Accessory drive sub option...(More) |
| | | | | | used on 855 series when no |
| | | | | | compressor is required. |
| | | | | | Includes hardened gear. |
| <input type="checkbox"/> | 1 | S 274 | Heavy Hexagon Jam Nut | 4 | 7/16 - 14 UNC |
| <input type="checkbox"/> | 2 | 69324 | Plain Washer | 4 | 3/8 in. |

| | | | | | |
|--------------------------|----|-------------------------|--------------------------------|---|-----------------------------|
| <input type="checkbox"/> | 3 | 3046200 | Jaw Coupling Spider | 1 | |
| | 4 | 3069103 | Fuel Pump Gasket | 1 | |
| <input type="checkbox"/> | 5 | 3818599 | Captive Washer Cap Screw | 4 | 7/16 - 14 X 1 7/8 Inch. |
| <input type="checkbox"/> | | 3005131 | Accessory Drive | 1 | Recon equivalent 3005131 RX |
| <input type="checkbox"/> | 6 | AR45728 | Accessory Drive Housing | 1 | |
| <input type="checkbox"/> | | 3002170 | Fuel Pump Support | 1 | |
| <input type="checkbox"/> | 7 | S 911 B | Pipe Plug | 1 | 1/8 NPT |
| <input type="checkbox"/> | 8 | 116391 | Bushing | 1 | |
| <input type="checkbox"/> | 9 | S 690 | Plain Washer | 1 | 7/8 inch |
| <input type="checkbox"/> | 10 | 129510 | Hexagon Head Cap Screw | 1 | 3/8 - 16 x 1 inch |
| <input type="checkbox"/> | 11 | 3236075 | Plain Washer | 1 | |
| <input type="checkbox"/> | 12 | 3000175 | Jaw Coupling Hub | 1 | |
| <input type="checkbox"/> | 13 | 3014103 | Plain Washer | 1 | 1 1/32 inch |
| <input type="checkbox"/> | 14 | 3026556 | Thrust Bearing | 1 | |
| <input type="checkbox"/> | 15 | 3026557 | Thrust Bearing | 1 | |
| <input type="checkbox"/> | | 3067901 | Gear And Shaft | 1 | |
| <input type="checkbox"/> | 16 | 142689 | Accessory Drive Gear | 1 | |
| <input type="checkbox"/> | 17 | 3000171 | Accessory Drive Shaft | 1 | |
| <input type="checkbox"/> | 18 | 3034438 | Groove Pin | 1 | |
| <input type="checkbox"/> | 19 | 3010590 | Captive Washer Cap Screw | 5 | 7/16 - 20 X 1 1/8Inch. |
| <input type="checkbox"/> | 20 | 3076225 | Accessory Drive Support Gasket | 1 | |